Appomattox County 4-H'er Elected State President

Gilbert L. James, Jr., Appomattox, pictured front row center, above, was elected State 4-H Club Short Course President of some 43 counties represented by approximately 300 delegates and leaders. The 36th Annual State 4-H Club Short Course was held at Virginia State College, Petersburg, June 17-21. In the front row above are picture Rose Ligon, Cumberland, secretary; Otha Purcell, Jr., Mecklenburg, first vice-president; Gilbert James, Jr., Appomattox, president; Sandra Bolden, Gloucester, second vice-president; Phyllis Hepburn, Mecklenburg, reporter. In the second row are Ora J. Mullens, Mecklenburg, Chaplain. Others are song leaders.

Fire House

(Continued from Page 1)

O. Beverly Roller, Governor Woodrow Wilson District; Mr. J. W. Wrisko, Lt. Governor Zone 3, 1961; Mr. Ralph Turpin, Lt. Governor Zone 3, 1962; and Mr. John J. Coleman, Lt. Governor Zone 3, 1963; also James Davis, Delegate, Amherst and Nelson counties; Charles T. Moses, State Senator, Mrs. Robert Whitehead and Miss Maude Sheffield, Named "Postmaster of Year for 1963" in State of Virginia.

Gladstone company serves four counties, Nelson, Amherst, Buckingham and Appomattox.

The new fire house, erected through the efforts of the members of the volunteer fire department and other citizens, is valued at $25,000.

TORRENCE

Cadet Dennis W. Torrence was commissioned a Second Lieutenant in the United States Army on June 8, 1963 at a formal commissioning ceremony at Virginia Institute, Blacksburg, Virginia. The oath of office was administered by Col. T. M. Larner, Head of the Army ROTC Detachment at V.P.I.

Commissions were presented to the new Second Lieutenants by Mr. Walter T. Skallerup, Jr., Deputy Assistant Secretary of Defense and an officer in the Naval Reserve.

Lt. Hancock is the son of Mr. and Mrs. W. E. Hancock, of Appomattox, Virginia.

Darkleaf

(Continued from page 1)

* * *

A writer eventually gets to the necessity of acquiring a new typewriter ribbon. I have just done so. But the truth is, I have never mastered the art of installing a new typewriter ribbon. I was smoking my pipe on the above occasion, re - loaded it several times, rubbed my hands all over my face, and at long last went to wash up. I gazed into the mirrow and said, 'That can't be me . . . that's Andrew H. Brown!'

* * *

Somehow I always disliked to turn pages and read the continuation of a news story. I can get lengthy and try to squeeze in an extra paragraph, but as of now, I say very humbly, 'hang around until next Thursday.'

Leonard Nathaniel Gregory

Leonard Nathanial Gregory, 76, of 1405 Findlay St., Portsmouth, Ohio, died at his residence at 7:45 p.m. on Sunday, June 16, 1963. Born March 15, 1887, he was a son of Nathaniel and Patty E. Gregory, of Appomattox, Va.

Surviving are his wife, Mrs. Lucille Doley Gregory and several nieces and nephews. He was preceded in death by his parents, two sisters and a brother. He was a member of Second Presbyterian Church and the Disabled American Veterans. He was a veteran of World War I.

Funeral services were held at 2:30 p.m. Wednesday at Daehler Funeral Home by the Rev. Justice. Burial was in Greenlawn Cemetery, Portsmouth, Ohio.

HANCOCK

Cadet Walter E. Hancock, Jr. was commissioned a Second Lieutenant in the United States Army on June 8, 1963 at a formal commissioning ceremony at Virginia Polytechnic Institute, Blacksburg, Virginia. The oath of office was administered by Col. T. M. Larner, Head of the Army ROTC Detachment at V.P.I.

Lt. Hancock is the son of Mr. and Mrs. W. E. Hancock, of Appomattox, Virginia.

Church News

Red Oak Baptist Church
Rev. Keith Whitlhead, Pastor
9:45 Sunday School
6:30 Training Union
7:30 Worship Service
8:30 Adult Choir Practice.
Wednesday 7:30 Bible Study and Prayer. 8:00 Youth Choir practice.

Liberty Baptist Church
Dr. J. R. Johnson will speak at both services Sunday in the absence of the Pastor. Dr. Johnson, now retired, was Chaplain at the Virginia Baptist Hospital for many years. The Pastor and his family are now on vacation in Florida.

Calendar of Activities
SUNDAY
9:45 a.m. Sunday School
11:00 a.m. Worship
6:30 p.m. Celestial Choir
6:30 p.m. Training Union Executive Committee Meeting
7:00 p.m. Training Union
WEDNESDAY, July 3
1:30 p.m. Carol Choir
6:30 p.m. Concord Choir
7:30 p.m. Missions Night(Note change of date and hour)
8:00 p.m. Church Choir
Rev. Jack Tuck

Seventh-Day Adventist Church 13th Sabbath Offering, June 29—
The Inter-American Division will benefit from the 13th Sabbath offering overflow for the second quarter 1963. This is a far flung field covering great distances between thirty countries and island groups, consecration to the spread of the gospel then is evidenced by the 2,806,698 Bible students given during 1961.

The Appomattox Adventist Church members will contribute to this Sabbath to a project in Mexico City, which will eventually see 10 Adventist churches erected there. There are at present 5 Seventh-Day Adventist churches in the city.

Mrs. Vaden Townsend, Sabbath School Supt., stated that present plans call for two community centers with a seating capacity of 200 to 300 people. These will later become churches.

The church has also heard a report on its medical project for the past quarter — the Port-of Spain Community Hospital in Trinidad, West Indies. This hospital is adding a new wing which will bring its in-patient capacity to 100, the hospital now has 50 beds and is constantly filled to capacity. New up-to-the minute equipment is being added also in order to continue its efficient service to the community the report said.

The Seventh - Day Adventist denomination operates 114-similar sanitariums and hospitals throughout the world plus a like number of clinics, not including mobile clinics working in the field at set intervals in connection with established hospitals.

Pastor William E. Carpenter will be back from Camp Meeting and assume his regular pastorial duties next Sabbath, June 29.

Sabbath School 9:30
Worship Service 11:00
Mid-Week Prayer Service will continue at 6 o'clock.

* * *

Dr. John B. Cunningham, Moderator of the Synod of Virginia, will be the guest speaker at the Appomattox Court House Presbyterian Church this Sunday morning, June 30 at 11 a.m. He will be occupying the pulpit in the absence of the pastor, the Rev. M. G. Stimpson, who with his family will be away on a week's vacation.

Dr. Cunningham is well known in the Church and in the community. He preached the sermon when Mr. Stimpson was installed as pastor of the Appomattox Group of Churches in May 1962. He was the speaker in a week of Revival services at Walker's Church at Hixburg in August of last year. He is a native of Prince Edward County and a former resident of Pamplin.

The Congregation cordially extends an invitation to all who would like to share with them in this worship service.

* * *

Appomattox Methodist Circuit.
The Rev. W. L. Ayres, pastor
SUNDAY, June 30
10 a.m. Church School at Trinity.
Bethel, Mt. Comfort and Hermon
2:30 District Stewards Meet at Port Hill Methodist Church.
7 p.m. District Set Up Meeting at Port Hill Methodist Church.
All church leaders should plan to attend.
There will be Mt. Comfort Youth Sunday with the young people in charge of all of the classes in the church school and conducting a worship service at 11 a.m.
7 p.m. MYF at Trinity and Mt. Comfort

WEDNESDAY, July 3— 7:30 p.m. Trinity Prayer Service and Bible Study

* * *

St. Ann's Episcopal Church
Sunday, June 30, 1963
10 a.m. Church School
Church open for meditation.

Appomattox Pentecostal Holiness Church
Sunday School 10 a.m.
Morning Worship 11 a.m.
Evening Service 7:45 p.m.
Prayer Meeting Thursday 8 p.m. o'clock
Youth Service Saturday 7:30
Pastor: Rev. M. L. Wright
Evangelist: Rev. Wright
Full Gospel preaching

OBITUARIES

Kyle W. Hudson

EVERGREEN — Kyle Wayland Hudson, 14-year-old son of the Rev. Vergil L. and Glenda Pond Hudson, died Saturday. He was born in Winchester. A member of the Evergreen Baptist Church, of which his father is pastor, he was a ninth grade student at Appomattox High School.

In addition to his parents, he is survived by two sisters, Leonda Gay and Lynnette Marie Hudson, of Evergreen; his paternal grandparents: Mr. and Mrs. U. L. Hudson, of Prospect, and his maternal grandparents, Mr. and Mrs. Victor H. Pond, of Louisville, Ky.

Funeral services were conducted Monday afternoon at Evergreen Baptist Church by the Rev. R. P. Welch and the Rev. R. E. Harris. Jr. Burial was in Evergreen cemetery. Pallbearers were J. Mott Harvey, Z. V. Harvey, Randall H. Wooldridge W. C. Paulette, John T. Farrar, John Kent Hamilton, W. D. Ferguson and H. B. Cralle.

William D. Evans

William D. Evans, of Concord, died unexpectedly at his home Saturday morning. A dairy farmer, he was born in campbell County, the son of Thomas W. and Laura Adelyne Evans. He was a member of New Concord Presbyterian Church, where he was a past superintendent of the Sunday School. A member of the Concord Ruritan Club, he was also a past president of that organization. He served as chairman of the Campbell County Republican Committee in 1959-60.

He is survived by his widow, Mrs. Florence Godsey Evans; three sons: Thomas W. Evans, of Gladys, and David F. Evans and Robert S. Evans, both of Concord; one sister, Mrs. Stuart A. Trice, of Hadensville, and five grandchildren.

Funeral services were conducted Monday in New Concord Presbyterian Church at Sherwill by Dr. John W. Craven. Burial was in the church cemetery. Pallbearers were David Booth, George Evans, Jimmy Tweedy, Price Tweedy, Ray Carson, Jr., and H. B. Hunter.

• Speeds growth
• Simplifies feeding
• Encourages roughage consumption
• Saves money
FREE FOLDER! TWIN-MIX CALF FEEDING PROGRAM
Come in and ask for your free copy.
Appomattox Farmers Supply Co.

To The Voters Of APPOMATTOX COUNTY
I would like to remind you again the importance of the Sheriff's Office and ask you to consider my training and experience as a police officer, when you vote on July 9th.
Public Office is a serious public trust. Its duties and responsibilities must be faithfully performed to protect and further the best interest of the people.
One of the highest ambitions any American citizen can have is to **serve** the people of his county. The surest foundation for an office is built on one's past record.
It is my ernest desire to **serve** you to the best of my ability if elected.
Sincerely,
LENWOOD L. STANLEY
Paid Political Advertising

Fun Seeker
EXTRA SPECIAL
Seamless Mesh 400 Needle 15 Denier First Quality
HOSIERY
2 prs. $1.00

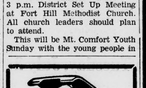
• COMPLETE RADIATOR SERVICE
GRINELS MOTOR CO.
Va. Dealer License No. 729
Appomattox, Va.

The Presidential MOTOR INN
DINING ROOM INVITES YOU TO
A 7 SEAS BUFFET — Friday 5 to 10 P.M.
A SUNDAY BUFFET — 12 Noon to 8:30 P.M.
ADULTS $2.50 — Children under 13 $1.00
DOWNTOWN LYNCHBURG—MAIN & EXPRESSWAY

WE GIVE
S&H GREEN STAMPS
PLUS FOOD BARGAINS
BANANAS lb. 10c
HORMEL VIENNA SAUSAGE 2 cans 39c
Strawberry Preserves 2 lb. jar 59c
MRS. FILBERTS MAYONNAISE qt. 45c
NABISCO PREMIUM SALTINE CRACKERS lb. 33c
SUNSHINE GRAHAM CRACKER CRUMS 13¾ oz. Bag 29c
MILK PET, CARNATION OR BORDENS 6 cans 89c
OPEN MONDAY THRU THURSDAY 7 A.M. TO 8 P.M.
FRIDAY AND SATURDAY 7 A.M. TO 9 P.M.
HARVEY'S MARKET
ROUTE 460 PAMPLIN, VA.

SHIRTS
Men's $1.19–$2.99
Boys' 99c–$1.49
Walking Shorts
Men's $2.99–$3.95
Boys' $1.98–$2.98
SWIMWEAR
Men's $1.98–$3.95
Boys' $1.98–$2.98
BLOUSES
Ladies' $1.00–$1.9
Girls' 79c–$1.00
Shorts-Bermudas SLACKS
Ladies' $1.00–$3.9
Girls' $1.00–$1.9
SWIMWEA
Ladies' $2.98–$4.9
Girls' $1.98–$2.98
AND AN ENTIRE LINE OF SUMMER CASUAL SHOES
MARSHALL'S DEPARTMENT STORE
MAIN STREET APPOMATTOX, VA.

Times-Virginian

PUBLISHED EVERY THURSDAY
IN THE HEART OF VIRGINIA'S DARK TOBACCO BELT
Appomattox, Virginia
ESTABLISHED IN 1892

Lloyd Vaughan ..... Editor And Publisher
Millard G. Stimpson ..... News Editor
Calvin Robinson ..... Assistant To The Publisher

Entered as second-class matter at the Post Office at Appomattox, Virginia under of Congress of March 3, 1879.

Address all correspondence to The Times-Virginian, Appomattox, Va.

Subscription rate: $3.00 a year in Appomattox, Buckingham, Prince Edward, Amherst, Campbell, Nelson and Charlotte Counties, elsewhere $3.50, payable in advance. Single copy 5c.

Member: Virginia Press Association

...nt's Tribute To 1st, 2nd Grade ...chers By Mrs. A. H. Folks

...nd in the papers 'Why ...Got Grey' ...ever observed a teach- ...she put up with all ...s

...everything loose and ...their heads?

...you measure the love ...cher?

...exceed even that of a ...

...little noses; covers ...es;

...parents about the one ...eeds!

...splinters aplenty, dabs ...d always there's one scratch more!

...ought mighty hands and a kiss that's wet;
Comforts childish tears with no apparent regret
That the creature she's cuddling is making a mess
Of not only her person out also her dress!
She listens to secrets that are brought home;
All the while pretending nothing shocking is known!
How can we ever praise them enough
As into small heads that glorious knowledge they stuff?
What should children be taught in these days of wisdom?
The A B C's? The Golden Rule? Better, far better 'twould be
To teach fundamentals that are plain to see:
To tie the shoes — to toilet train
To answer when called upon by name!
The teacher, DEAR teacher knows just the ways
To teach the 3 R's pretending he plays.
We are happy clear through, every one,
That teacher makes learning such wonderful fun.
So, while we are grateful to the Lord above,
Let us be thankful for a teacher's love.

—Alice H. Folks (Mrs. H. D.)

54 Pupils Have Perfect Record

The following pupils of the Appomattox Elementary School have had **Perfect Attendance** for the session of 1962-1963:

Mrs. Hessby's 7th Grade: Valeria Brannan, Suanne Guill, Linda Grinels, Judith Goodrich, Roy Arrington, Larry Smith, Mike Seay. (7)

Mrs. Carson's 7th Grade: Brenda Push, Eugenie Pugh, Sandra Gilbert, Jacquetta Guill. (4)

Mr. Moose's 7th Grade: Donald Williams, Robert Winston, Richard Galler, Eugene Price. (4)

Mrs. Evans' 6th Grade: Philip Carter, James Mann Wanda Doss, Jean Holt. (4)

Mrs. Cryer 6th Grade: Linda Marie Bryant, Betty Marie Reid, Janice Marie Jamerson, Amy Ruth Evans, Robert Daniel Williams, Alfred Carlton Phillips, John Allan Redding. (7)

Mrs. Lynn's 5th Grade: Neal Cabaniss, Lynn Doss, Curtis Eagle, Virginia Hamilton, Anne Herncall (5)

Mrs. Cunningham's 5th Grade: Don Conner, George Branham, Donna Jean Hubbard, Sharon Johnson, Laura Mann, Amy Scott (6)

Miss Nola Burkey's 4th Grade: Charles Phillips, Ray Tweedy, Cornelia Guill, Lucy Martin, Judy Perdieu. (5)

Mrs. Thelma Martin's 4th Grade: Aileen Torrence, Carolyn Ann Franklin, Edward Dixon. (3)

Mrs. Gordon's 4th Grade: David Page (1)

Miss Inge's 3rd Grade: Kathy Sears, Wendy Sperry, Eleanor Painter (3)

Mrs. Mildred Burkey's 3rd Grade: Joe Lawson, Cathy Gowin, Dianne Williams (3).

Miss Smith's 2nd Grade: James Torrence (1)

Mrs. Sallie Martin's 1st Grade: Robert Allen Sears. (1)

The grades which did not have any Perfect Attendance were:

...u DISSATISFIED with your present kitchen?
...you can make food preparation FUN instead ...chore.
...CABINETS (from our wide selection)
...BUILT-INS (oven, cook top, sink, garbage disposal, dishwasher, etc.)
...FLOORS, CEILINGS, LIGHTING and DECORATIONS.
...help YOU plan a NEW LABOR-SAVING ...CENTER in your present kitchen.
No Obligation of course
Terms if desired to suit your budget
SEE US TODAY
...E. SEARS & CO., INC.
352-7138
"everything to build anything"

...BARGAINS
MEN'S & BOYS' BERMUDA SHORTS $2.98
LADIES' BERMUDA SHORTS $1.98 – $2.98
MEN'S & BOYS' SPORT SHIRTS $1.59 – $3.98
LADIES' SPORT BLOUSES $1.00 – $3.98
CHILDREN'S SUN SUITS $1.00 – $1.98
CHILDREN'S BATHING SUITS SIZES 4-8 $1.98 – $2.98
COMPLETE LINE OF PICNIC SUPPLIES
...NGE'S DEPT. STORE
MAIN STREET APPOMATTOX, VA.

Pastor Speaks

Pastor Says—

A HAPPY HOME is the best stabilizing factor in our frustrated and tense society. Most of us can master and handle all the problems that are thrust upon us by today's world, if we have a home that is serene, safe and lovable to come to at the close of each day. This kind of home is not easy to establish and maintain. It takes much planning and an unalterable faith in God, but it can be established and maintained. This can become one major factor in the solution of the problems of today's world. In the office of a friend there is the large sign—Tension. To be reminded of it each time one looks up, may be good therapy. For we have a tendency to forget the source of our agitation at times, thus we fall in the solution of tension. Of the Proverbs, which are wisdom and insight, states that the 'fear or reverence of the Lord is the beginning of instruction of wisdom' Prov. 15:33. Perhaps it is at this point we should begin. It is here that the foundation of happiness will be established. Who knows what it means to the collector and author of many of these lines of wisdom'. God is the author of life, thus all the factors that go into life's happiness.

For example, he talks about having a cheerful disposition. 'A merry heart doeth good like a medicine.' This would be like the countenance of personality so that the tensions and frustrations can be dealt with a glow of the presence of God. This does make a difference.

Then mutual love. 'Better is a desire of herbs where love is . . .' It is far better to live in modesty than in a mansion if love has to be sacrificed. Following mutual love the wisdom writer alludes to the gentleness of nature, an understanding mind, and the fear of the Lord as being qualities of life which enrich the home life, thereby making for happiness.

Do you want the Lord to help you to be a source of strength and joy in your home? Then, fear Him, reverence Him, and worship Him.

I hope Sunday finds you in God's house worshipping Him. Take your family with you.

O. D. Moore
Liberty Baptist Church

Last Two Nights Concord Revival

Dr. W. Twyman Williams will be preaching tonight at one of the two remaining revival services being held at Old Concord Presbyterian Church, 8 p.m.

Spring. His topic tonight: "A Christian, But Not a Church Member" and Friday night: "When To Decide? The Holy Spirit Saith Today".

Lions Outfit League Players

Some fifteen county youth are playing Little League baseball in uniform and with proper equipment, because of the continued support of the Lions Club, Appomattox.

Wooldridge Takes Summer Training

Cecil G. Wooldridge of Rt. 1, Appomattox, a member of B. Company of Lynchburg's 1st Battalion, 20th Regiment, 8th Division, is one of the unit's 79 Army Reservists participating in the 1963 two - week Summer Training Program at Fort, DIX, New Jersey from June 22 to July 6.

BEST BUYS! IN CARS AT GRINELS MOTOR CO.
1960 Ford Fairlane
4-Door, V-8 motor, formatic transmission, radio and heater..
1959 Fard Galaxie 500
4-Door, hartop, cruises-o-matic, V-8 motor, radio, heater, two tone paint and white wall tires.
1959 Mercury
4-Door, hartop, full power, automatic transmission, radio, heater and white wall tires.
1958 Ford Fairlane
2-Door, V-8 motor, fordmatic transmission, radio, heater, and two tone paint.
1958 Ford Fairlane
2-Door, V-8 motor, standard transmission, floor shift, radio, heater and white wall tires.
1959 Ford
6 Passanger Ranch Wagon. 4-Door, V-8 motor, fordmatic transmission, radio, heater, and two tone paint.
—TRUCKS—
1960 Ford ½ Ton Pick-Up
1958 Ford 2½ Ton Truck
1956 Ford 2 Ton International
1955 Dodge ½ Ton Pick-Up
1950 Ford ½ Ton Pick-Up
GRINELS MOTOR CO.
YOUR FORD DEALER
VA. Dealers License 729 Rt. 460 - Dial 352-2121

THE BIBLE SPEAKS

BY DR. KENNETH J. FOREMAN

Bible Material: I Chronicles 16; Psalms 146; 147; 150.
Devotional Reading: Psalm 148-16-a.

Praise The Lord

Lesson for June 30, 1963

There used to be a children's game that went like this: the first child would say, "I love my love with an A because she's Attractive;" and the next would say, "I love my love with a B because she's Beautiful" . . . and so on down the alphabet. Grown people can play at the same game. But it becomes serious when you are grown up. There's a curious thing about love, though; at the moment, you feel most enthusiastic and grateful about one you love, you don't need reasons. Yet there are reasons, or ought to be. To love without thinking of reasons is good; to love against all reason and common sense, is bad. **Praise the Lord, because . . .**

It is so in religion. When you are in the mood to praise God, you are not fishing out reasons for doing so. You just praise Him out of a full and overflowing heart. But there are the best of reasons for praising the God we love. The unknown poet who wrote the 146th Psalm does not put in the word "because" anywhere. He begins the psalm with "Praise the Lord!" and he ends it in the same words. ("Hallelujah" means literally "Praise the Lord.") Between these two shots of praise, however, he says a number of things about God, and they all add up to reasons why we ought to do this. We should never praise Him from a feeling of duty. That would be like a man who would kiss his wife every morning at 7:30 sharp because his memorandum book had in it the line: 7:30 a.m. Kiss Wife. But praise is not senseless, it is emotional but emotion-with-a-reason. In the high moments of worship we are not doping out reasons why; but in quiet moments when we have time to think, we can think of reasons in plenty, and we know we were not carried away by mere sheer emotion when we sang our Hallelujahs.

The Source of all Good

God is the source of all good: this is the belief of all Christians and Jews, and certainly is the teachine of the Bible. (Why this is so, the reader may figure out for himself.) This means that God does not simply discover good.—that is, goodness, beauty, and truth in any of their manifold forms—God does not "hitch on" to what He discovers and claims the credit Himself. He is the Originator, the Planner, the Creator, the Rewarder, of what is good. Consider the matters for which the Psalmist wishes God to be remembered and thanked. First of all is Creation itself; then he mentions God's faithfulness, and His justice, and His providential care for the "forgotten man," the hungry and the oppressed. When a prisoner is set free; when the blind are enabled to see; when the mourner is comforted; when a man becomes a righteous character; when the helpless are cared for (widows, orphans and traveling strangers were the most forlorn people in the world of that day); when a wicked man like Hitler for example is brought to ruin; this calls for praise to the Lord who reigns forever.

Two Questions

The skeptic has a question to ask at this point,—two in fact. One is this: Hasn't the Psalmist let his imagination run away with him? If he knew what kind of world this is, he would realize that widows and orphans are not always helped, justice is not always done, most blind people are not healed, and so for the world, the skies, earth and seas "and all that is in them," are we to believe that God created disease germs and parasites, are we obliged to believe that God personally makes volcanoes kill thousands of helpless people? If God is the source of all good, must He not also take the blame for all the evil?

These questions can be answered together, though this calls for much discussion. To be sure, it is seldom — some would say never, that God directly does these things. In virtually all cases He works through persons. And that is the answer to the first question; if good is not done, it is not that God has forgotten. It is we who have failed to let Him work through us for good.

(Based on outlines copyrighted by the Division of Christian Education, National Council of the Churches of Christ in the U.S.A. Released by Community Press Service.)

the BEST is NONE TOO GOOD for the ONLY pair of EYES YOU'LL EVER HAVE
For COMPLETE Eye Care CONSULT YOUR Eye Physician
THEN SEE YOUR Guild Optician
A.G. JEFFERSON INC.
GROUND FLOOR ALLIED ARTS BLDG.
REGISTERED OPTICIANS

Met this helpful neighbor?

He's your Nationwide man. When trouble's on hand, he's on-the-spot to lend a helping hand. When you want modern insurance at low rates — auto, life, fire — you name it, he has it — his company has the new idea to solve your problem!
James R. Redding
APPOMATTOX, VA.
Office Over Bank of Appomattox
Dial 352-2664 Home: Dial 352-7302
NEW IDEAS FOR A NEW ERA
NATIONWIDE INSURANCE

Short Course At Va. Tech

BLACKSBURG — Outstanding accomplishments in 4-H Club Virginia Polytechnic Institute this week at the state 4-H short course as state contest finals are held and winners are named.

Out-of-state trips, including over 30 to the National 4-H Club Congress in Chicago this fall, cash awards, college scholarships, and other prizes will be the pay-off for boys and girls who top the state this year in their respective projects.

Throughout the week, the 4-H-ers will take part in classes, contests, demonstrations, worship services, tours, and recreation.

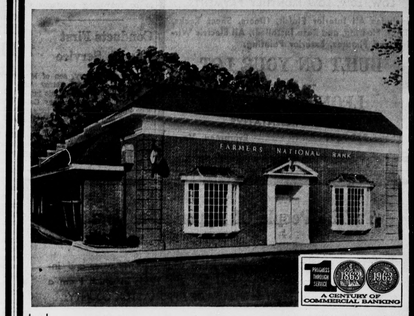

MAKE SURE YOU'RE COVERED AGAINST THE LOSS OR DESTRUCTION OF IMPORTANT PAPERS, JEWELRY OR OTHER VALUABLES . . . BY USING A SAFE DEPOSIT BOX . . . TOPS IN PROTECTION, LOW IN COST!
SEE US TODAY
The FARMERS NATIONAL Bank
"SURRENDERED TO SAVE YOU"
APPOMATTOX · VA.